

Mrk501 2008 MW data collection

Diego Tescaro <diegot@ifae.es>

David Paneque <dpaneque@slac.stanford.edu>

SLAC - April 9th 2009

SED all

SED 54550.00 to 54602.00

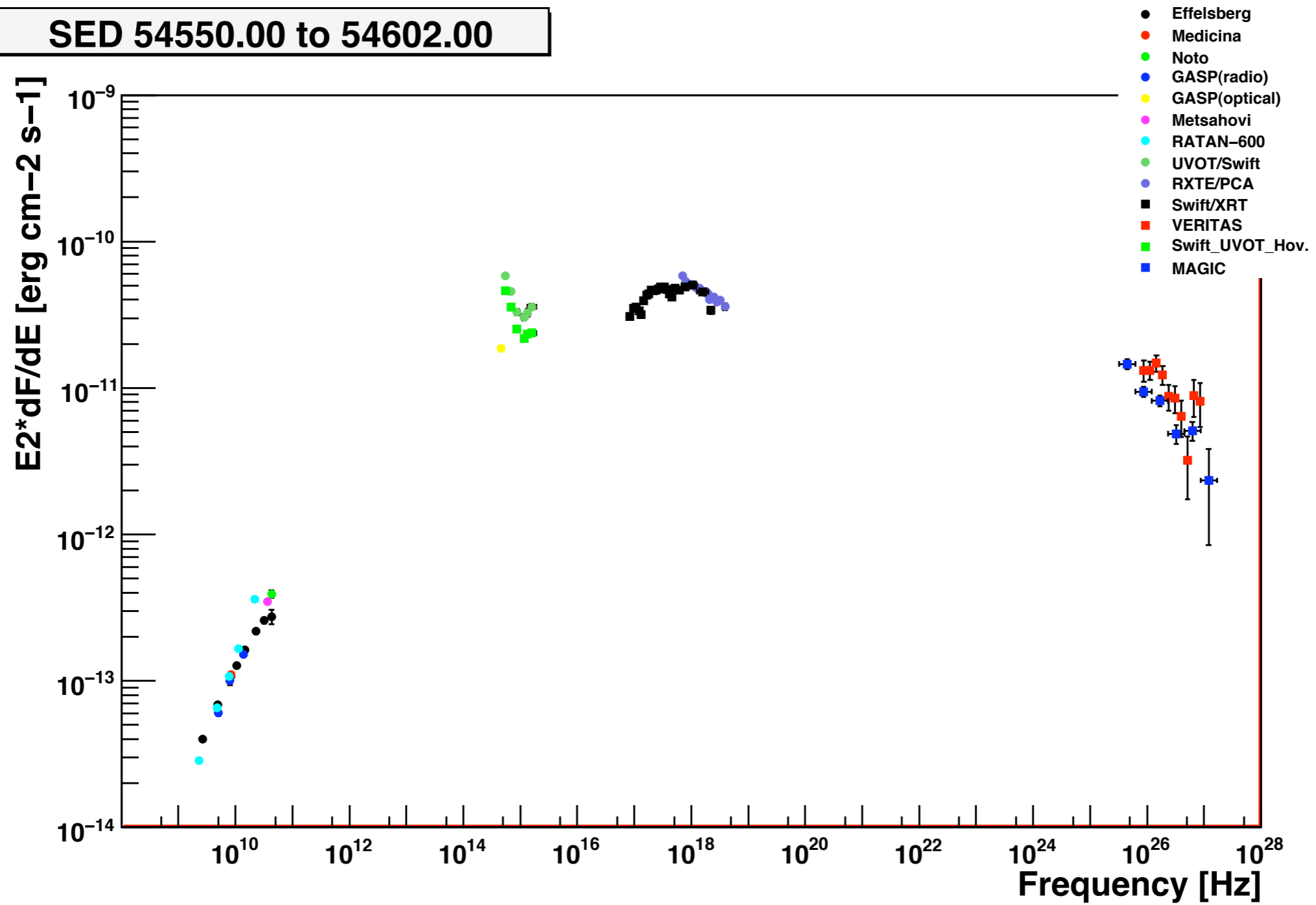

Averaged spectra

Discrepancies

SED 54000.00 to 56000.00

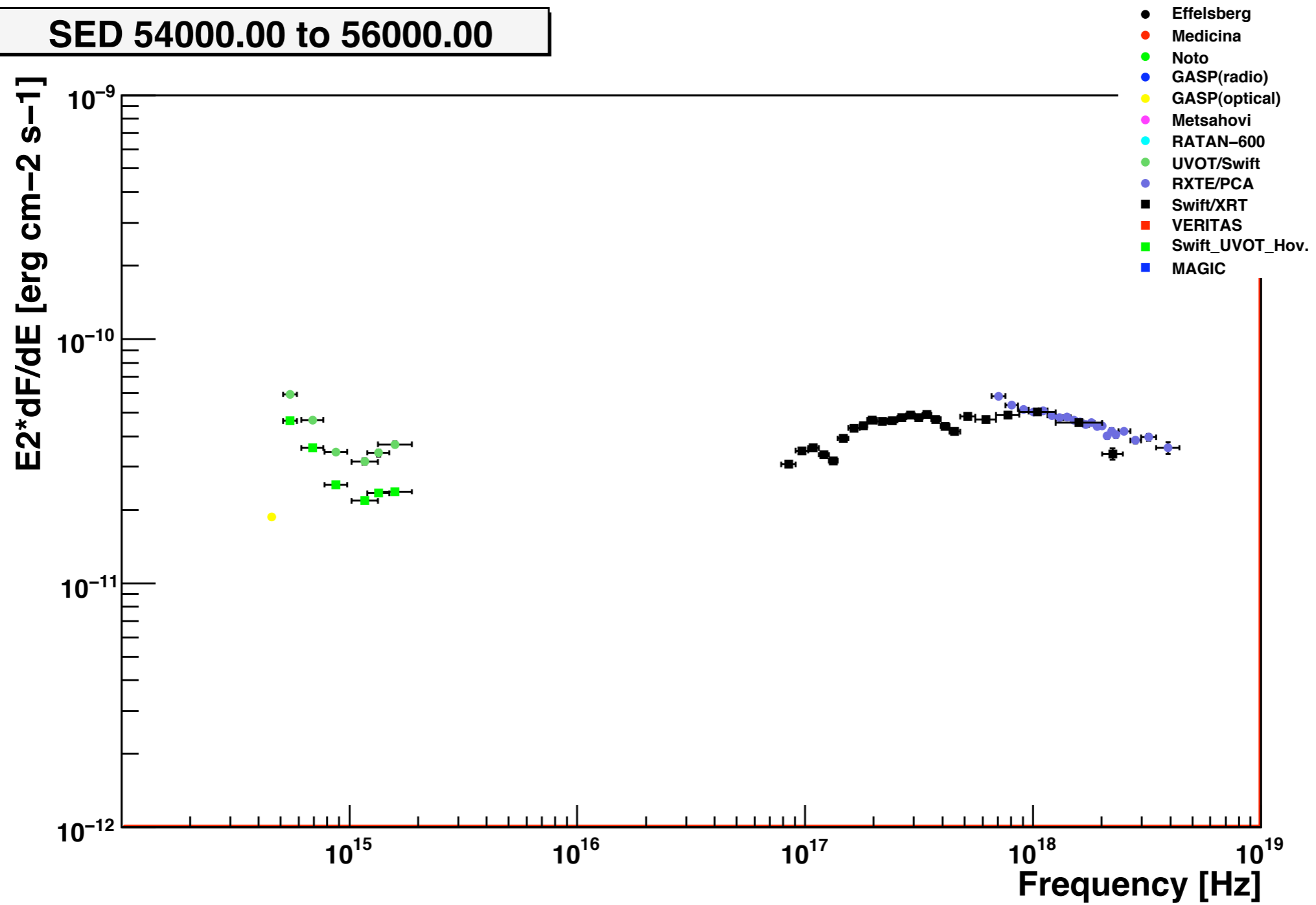

Discrepancies

SED 54000.00 to 56000.00

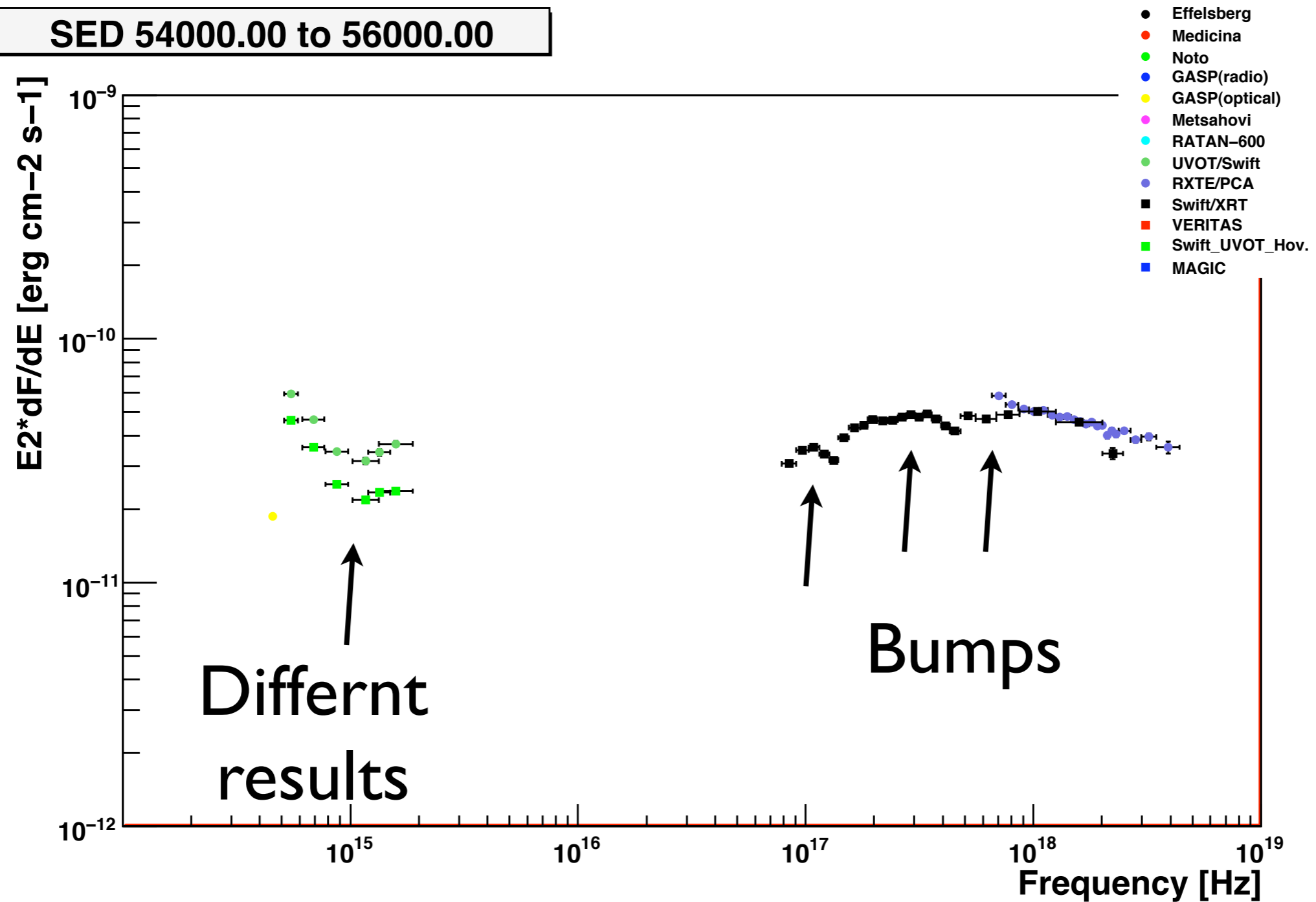

Discrepancies

SED 54000.00 to 56000.00

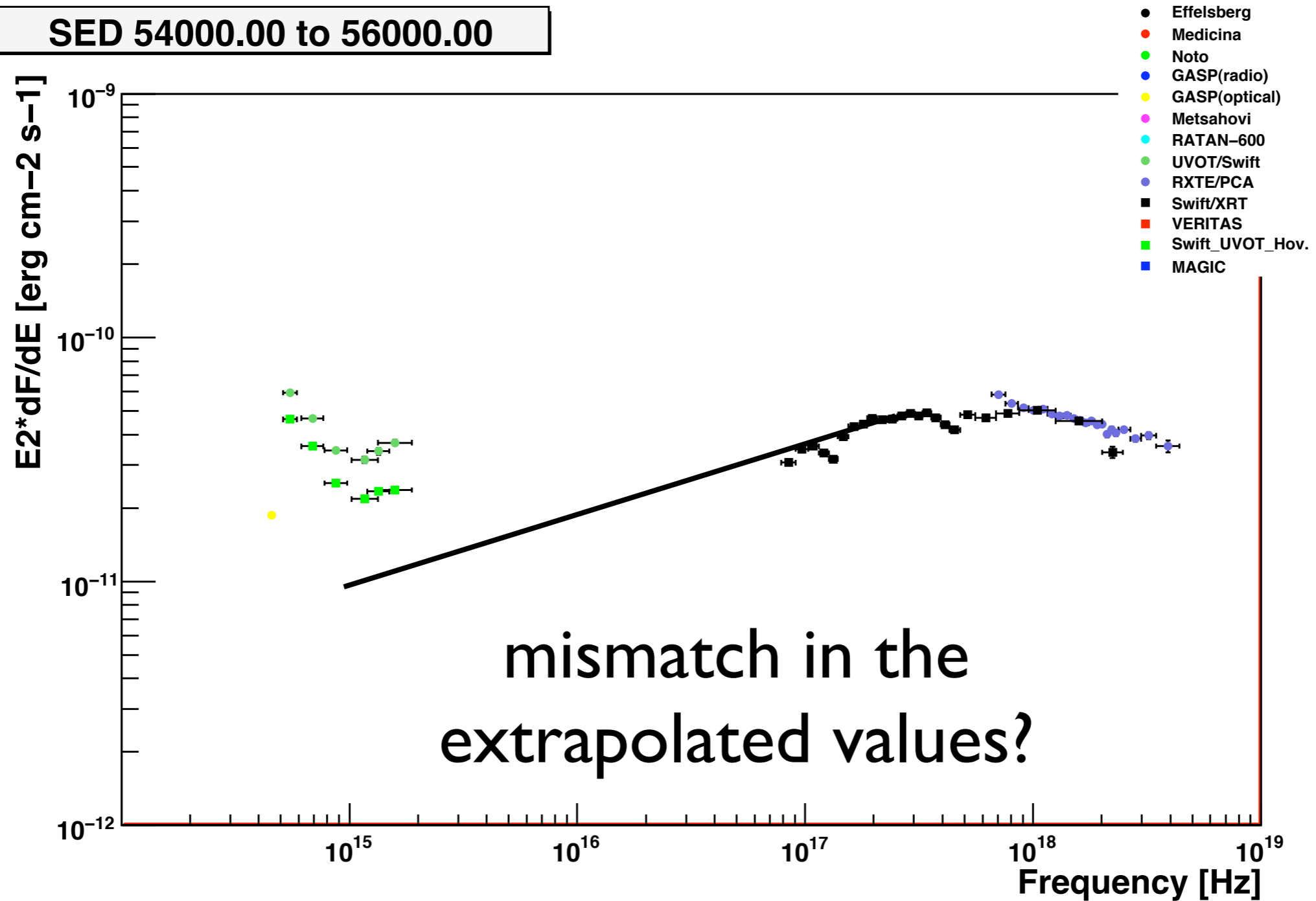

Light-curve

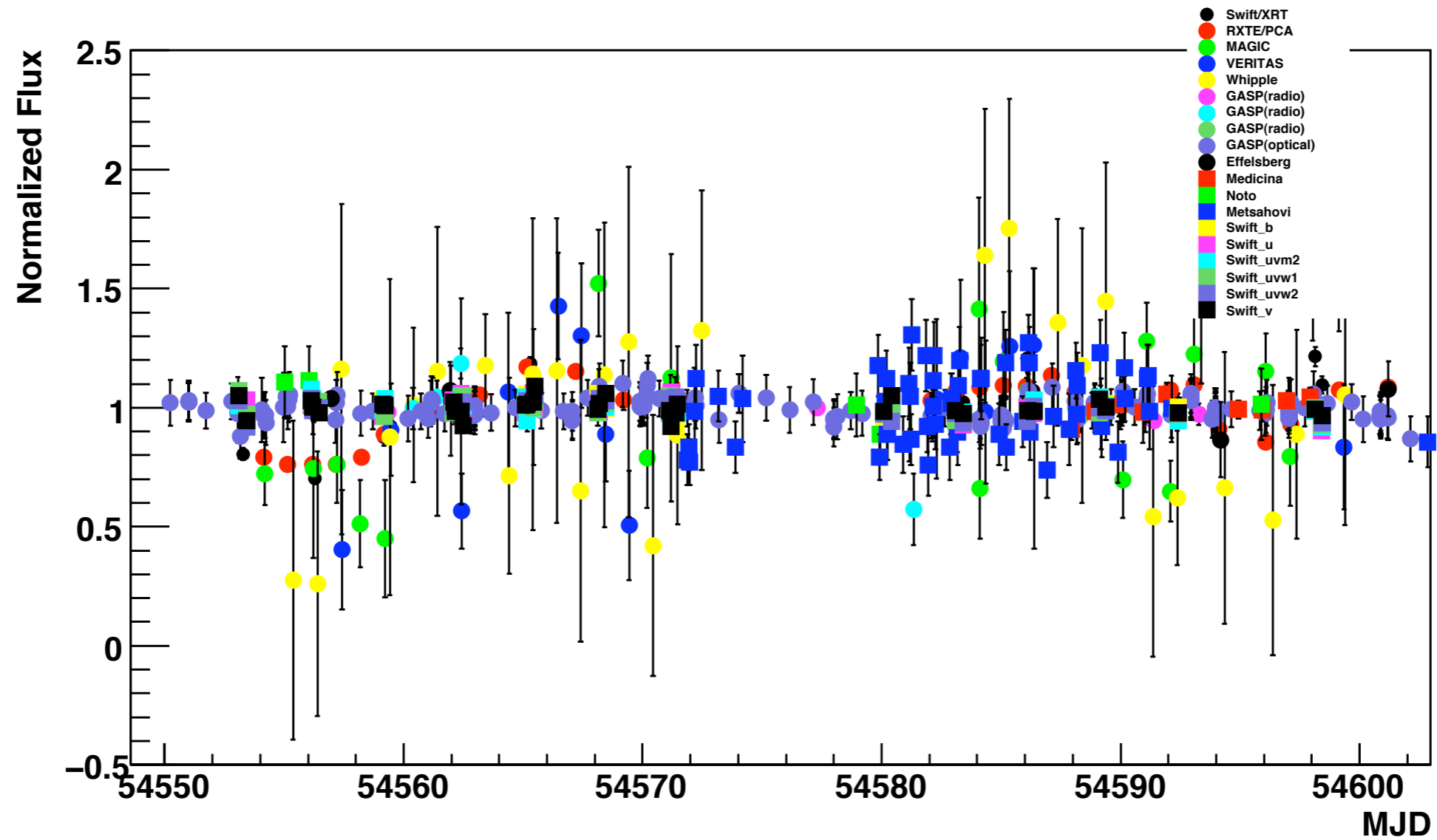

Crowded!

Time Periods

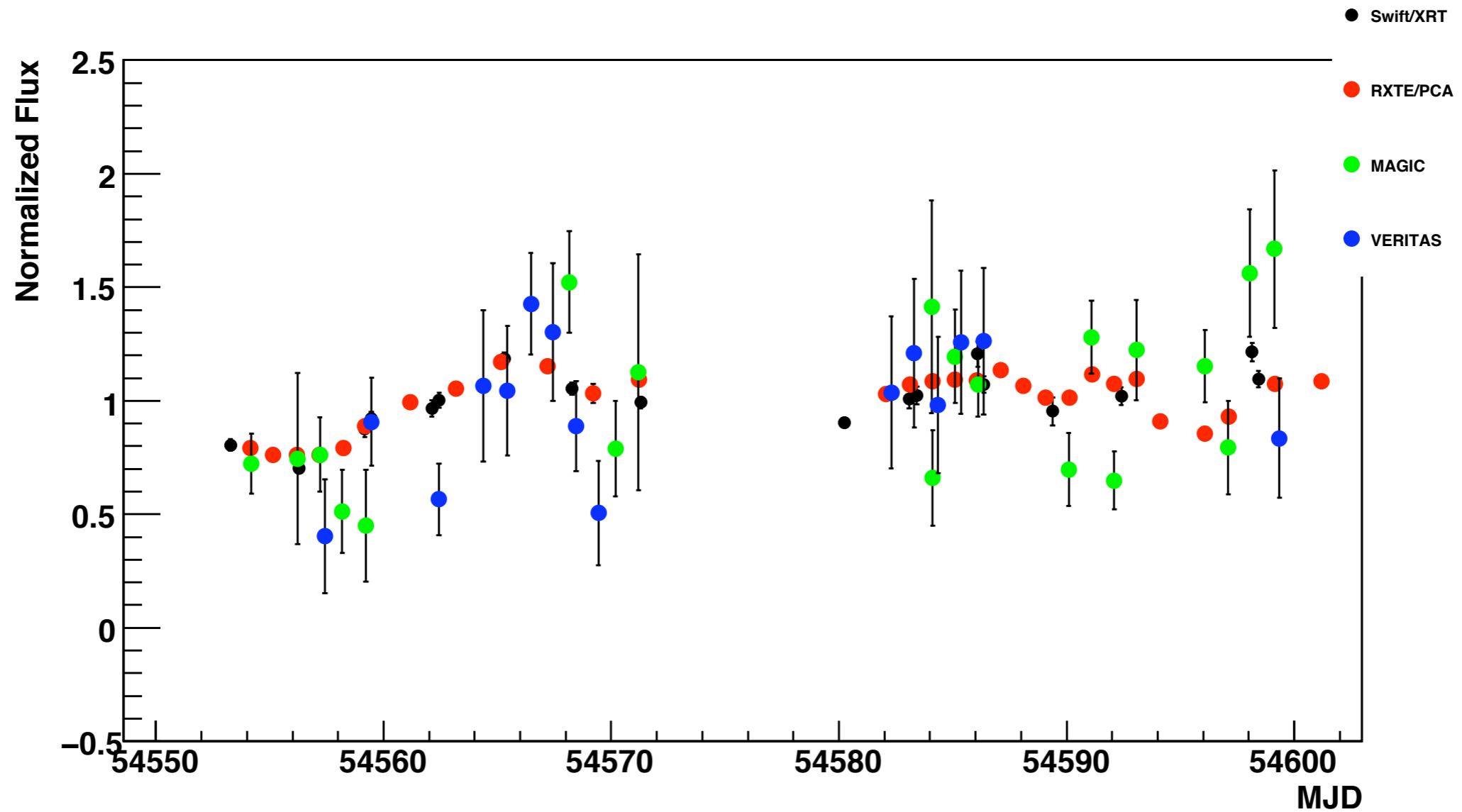

Variability at high frequencies

Time Periods

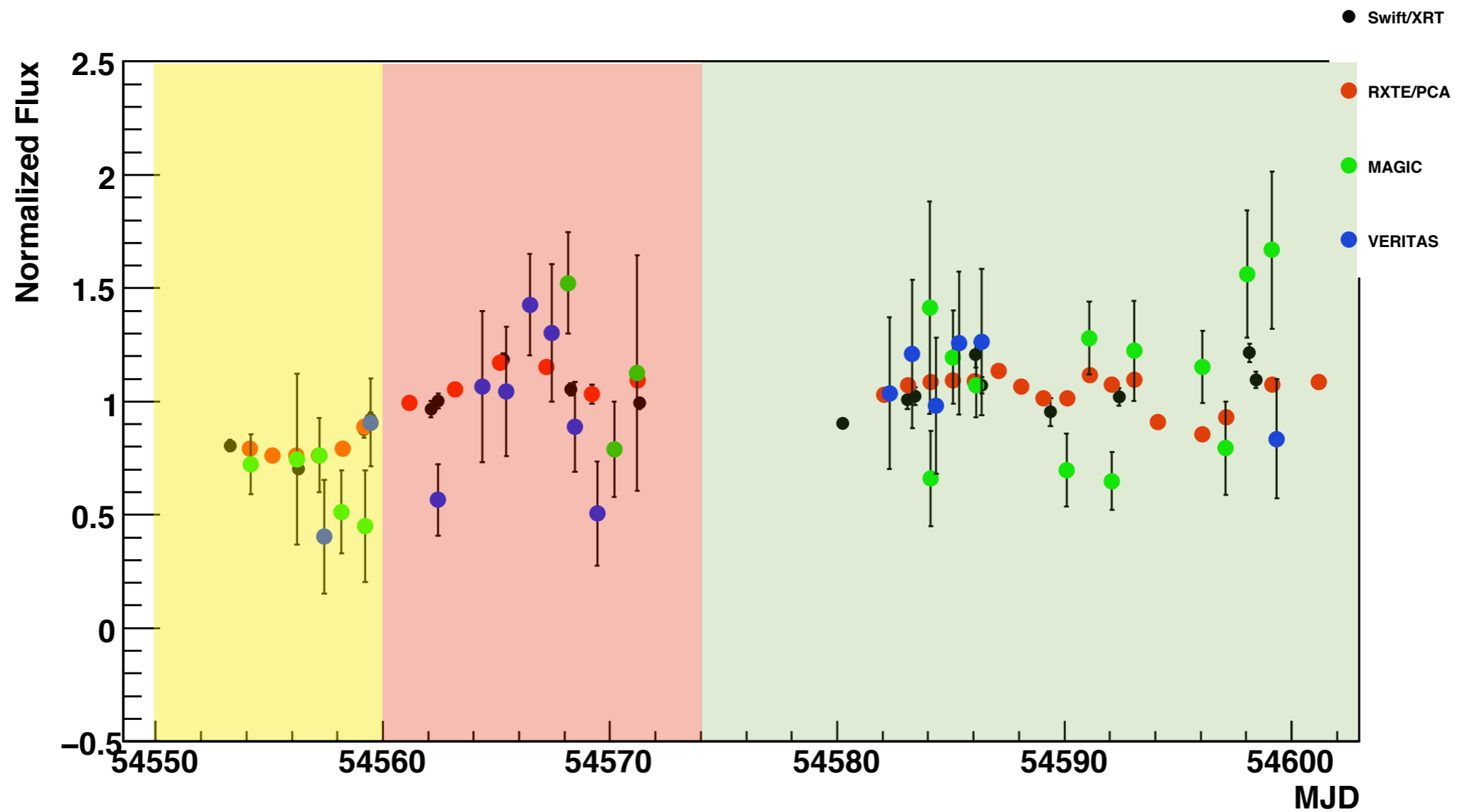

Rough data set selection

SED I

SED 54550.00 to 54560.00

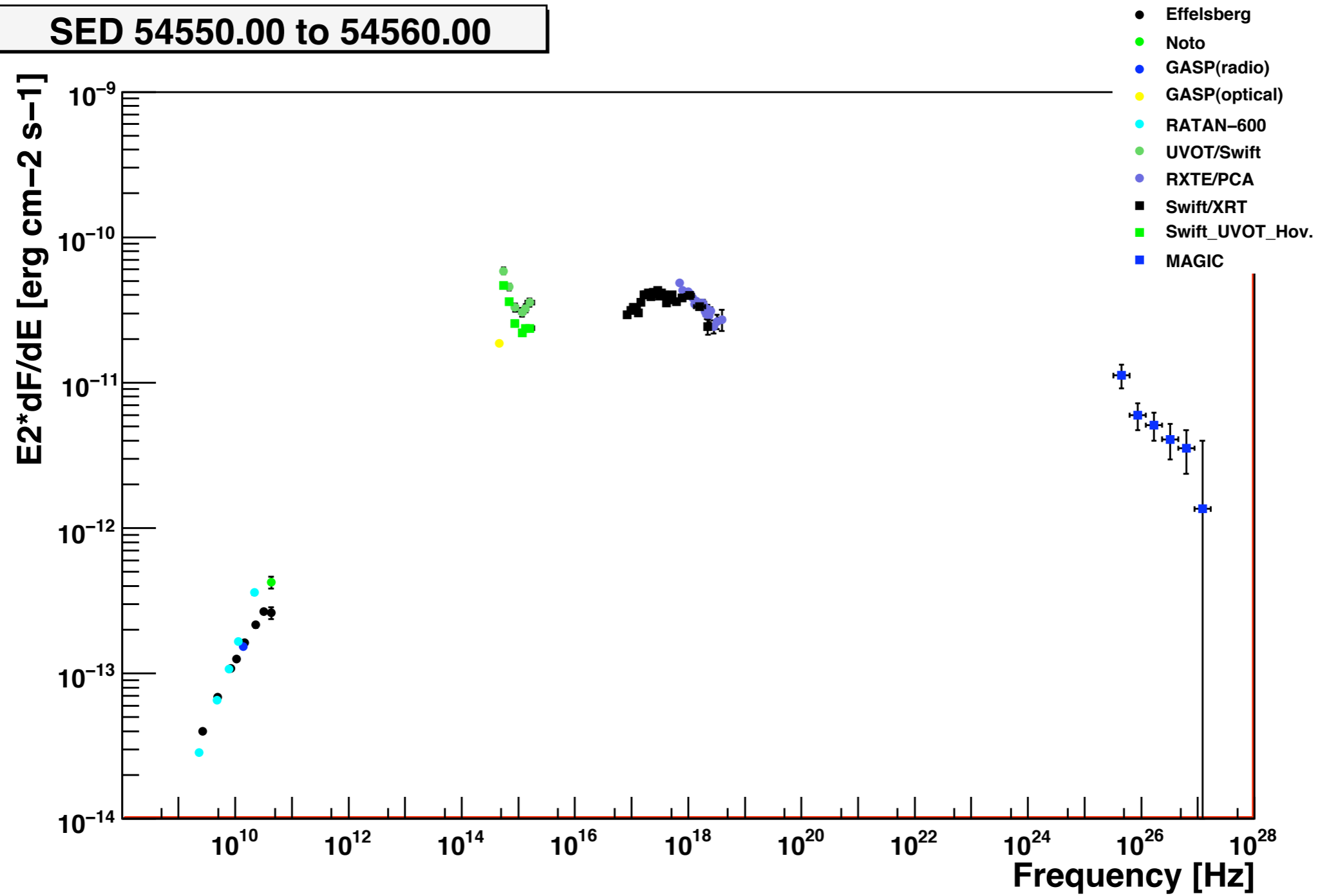

SED 2

SED 54560.00 to 54574.00

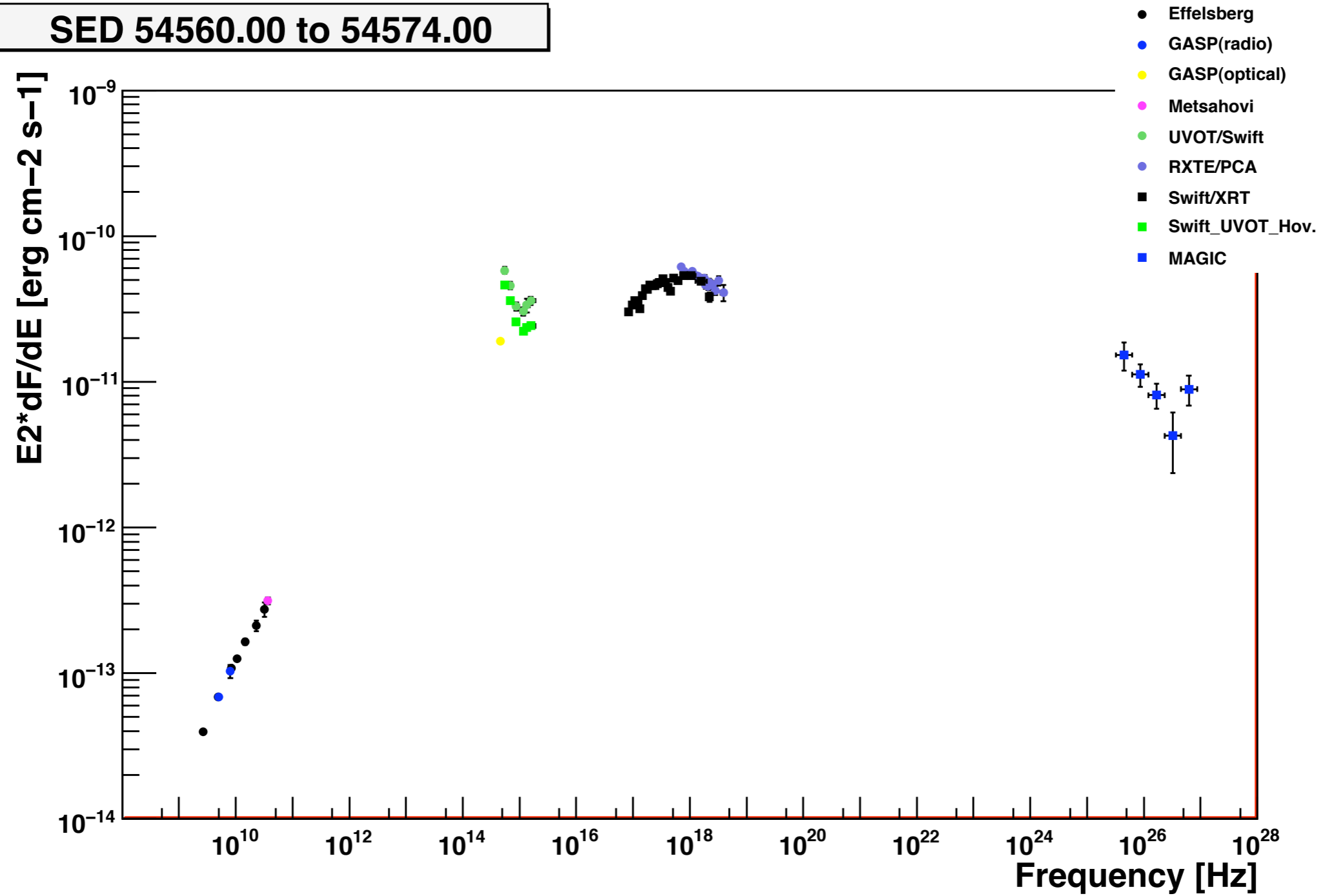

SED 3

SED 54574.00 to 54602.00

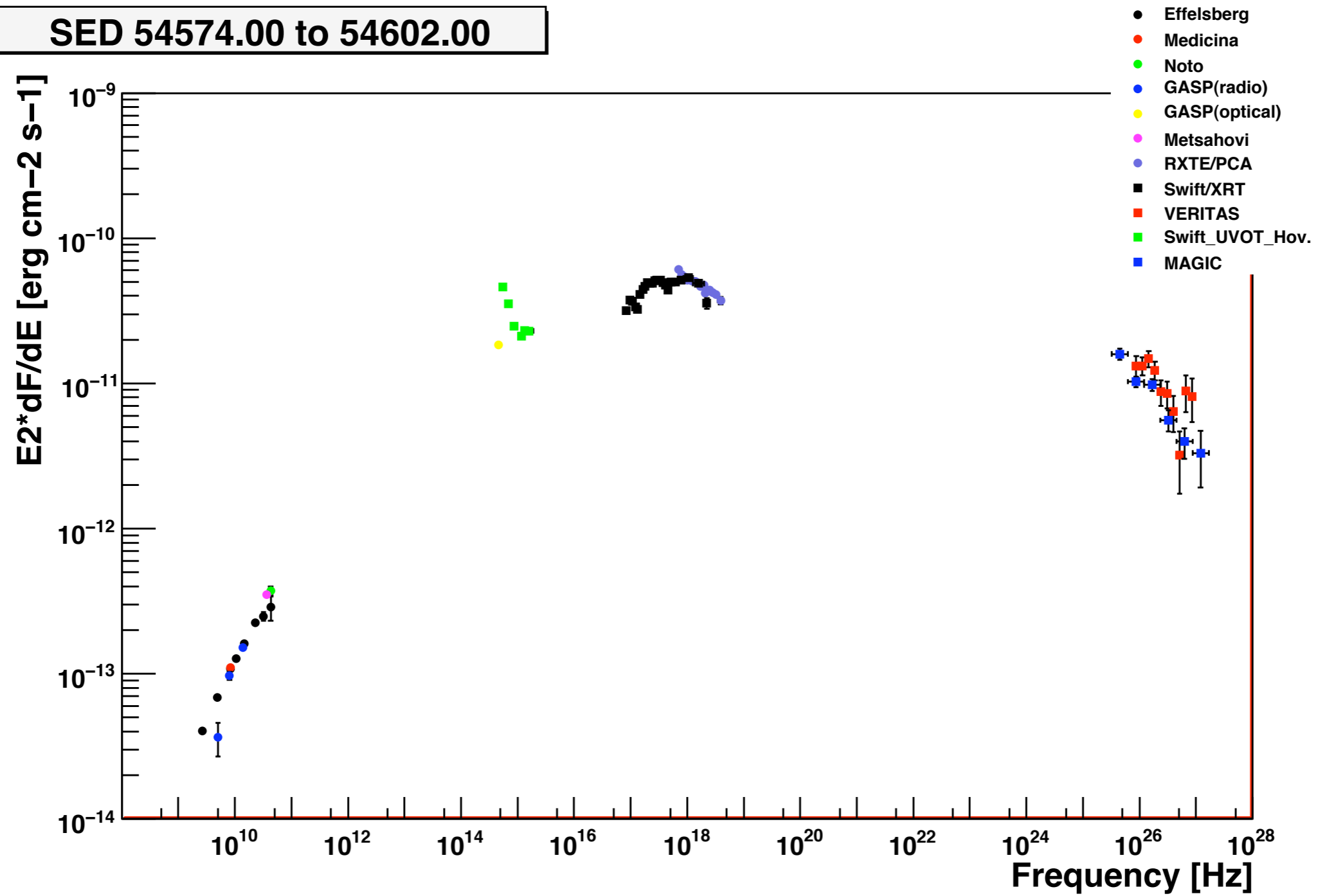

Conclusions

- Remark: UVOT data, 2 analysis with different results, due to galaxy absorption corrections (see A. Cesarini slides)
- To check: UV/X-rays, apparent mismatch?
- Swift-XRT data: 3 bump structures in the spectra
- To do: Modeling